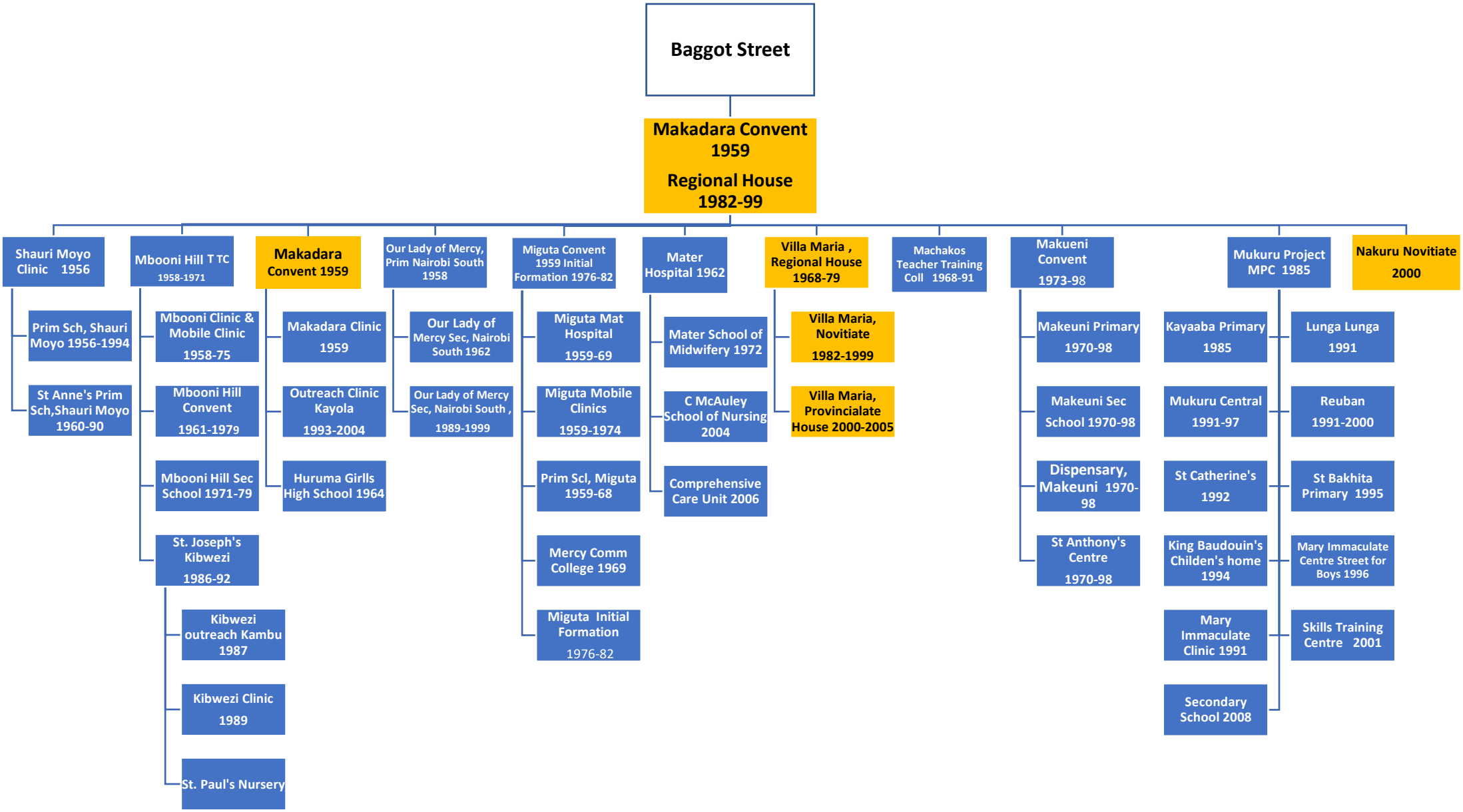Foundations in Kenya from Dublin